

AIN'T MISBEHAVIN'

FULL SCORE

MODERATE SWING - DIFFICULTY LEVEL: MEDIUM - DURATION 3:45

by Fats Waller, Harry Brooks,
& Andy Razaf

arranged by Jeff Jarvis

VOCALIST WITH BIG BAND SERIES

OUTSTANDING CLASSICS TO SHOWCASE FEMALE OR MALE VOCAL SOLOIST
(in case no vocalist is available, the solo part is also provided for tenor sax)

EXTRA SCORES & PARTS AVAILABLE

INSTRUMENTATION

Full Score	1st Bb Trumpet
*Solo Vocal	2nd Bb Trumpet
*Solo Bb Tenor Sax	3rd Bb Trumpet
(sub. for Solo Vocal)	4th Bb Trumpet
1st Eb Alto Sax	1st Trombone
2nd Eb Alto Sax	2nd Trombone
1st Bb Tenor Sax	3rd Trombone
2nd Bb Tenor Sax	4th Trombone
Eb Baritone Sax	Piano
	Guitar
	Bass
	Drums

*PRINTED BACK-TO-BACK

Kendor Music, Inc.

music publishers
Main & Grove Sts.
P.O. Box 278
Delevan, New York 14042
U.S.A.

TO THE DIRECTOR

Here's a vocalist with big band arrangement of the 1929 Fats Waller classic AIN'T MISBEHAVIN' that will bring excitement to any program. This chart opens with a bang, then settles into a 2-feel when the vocalist enters. At the bridge, the ensemble shifts into a solid 4-feel. A strong interlude containing a piano solo and reharmonized references to the melody is followed by a restatement of the bridge by the soloist. The big finish will surely draw an enthusiastic ovation from the audience.

To best support the vocalist, the band must faithfully observe dynamics. Care should be taken to ensure the ensemble still plays with energy when lower dynamic levels are called for. This can be accomplished by putting a little extra emphasis on articulations.

At bars 39-40, a dramatic crescendo will announce the modulation into the piano solo at bar 41. Saxes should resist the urge to rush the 16th notes in bar 88, and starting at bar 89, the brass should clearly articulate the 8th notes and the drummer should play the shuffle rhythm with a heavily accented backbeat.

ABOUT THE WRITER

JEFF JARVIS • Listed in "Who's Who In Entertainment", his composing and trumpet performance credits include such stars as Lou Rawls, Henry Mancini, Melba Moore, Doc Severinsen, and Michael Jackson. Jeff's critically-acclaimed recordings as a solo artist can be heard on the L.A.-based Optimism label, and he is very active in educational music circles -- Yamaha artist performer, member of the IAJE Advisory Council, and Kendor's chief editor.

Ain't Misbehavin'

by Fats Waller, Harry Brown
& Andy Razaf
arranged by Jeff Jarvis

MODERATE SWING $\text{♩} = 126$ ($\text{♩} = \text{♩} \text{♩} \text{♩}$)

Solo Vocal

SXS
1st Alto
2nd Alto
1st Tenor
2nd Tenor
Baritone

TPTS
1st
2nd
3rd
4th

TBNS
1st
2nd
3rd
4th

Guitar
Piano
Bass
Drums

Am¹¹ Bb13(#11) Am¹¹ Bb13(#11) Gm⁹ C13(#11) F9sus G13(#9)

f

CHORDS CUED ON PART

1 2 3 4 5 6 7 8

Solo Vocal

SXS
1st Alto
2nd Alto
1st Tenor
2nd Tenor
Baritone

TPTS
1st
2nd
3rd
4th

TBNS
1st
2nd
3rd
4th

Guitar
Piano
Bass
Drums

no ONE TO TALK TO ALL BY MY-SELF NO ONE TO WALK WITH BUT I'M HAPPY ON THE SHELF AIN'T MIS-BEH-A-VIN' I'M SAY-ING MY LOVE FOR YOU

mf

2-BEAT FEEL
CMA9 Dm9 G9 CMA9 Eb7 FMA9 Bb13 CMA9 Eb7 Dm7 G9 CMA9 Eb13 AbMA9 G7(#9) G7(b9)

mf

COL GUITAR

COL GUITAR

2-BEAT FEEL

9 10 11 12 13 14 15 16

17

Solo Vocal

I KNOW FOR CERTAIN THE ONE I LOVE I'M THRU WITH FLIRT-IN-STE'S JUST YOU I'M THINKIN' OF AIN'T MIS-BEHAVIN' I'M SAV-IN MY LOVE FOR YOU

SXS
1st Alto
2nd Alto

1st Tenor
2nd Tenor

Baritone

TPTS
1st
2nd
3rd
4th

TBNS
1st
2nd
3rd
4th

Guitar
Cmaj9 Dm9 G9 Cmaj9 E7 Fmaj9 Bb9(#11) Cmaj9 Eb9(#11) Dm11 G13 Cmaj9 F13(#11) Cmaj9 E7(#9)

Piano
COL GUITAR

Bass
COL GUITAR

Drums

17 18 19 20 21 22 23 24

25

Solo Vocal

LIKE SACK HORN-NEE IN THE COR-NEE DONT GO NO WHERE WHAT DO I CARE YOUR KIS-SES ARE WORTH WAIT-ING FOR BE - LIEVE ME

SXS
1st Alto
2nd Alto

1st Tenor
2nd Tenor

Baritone

TPTS
1st
2nd
3rd
4th

TBNS
1st
2nd
3rd
4th

Guitar
4-FEEL Am9 Gb13(#11) F13 C/G A+7 Gmaj9 E+7(#9) Am9 D13 G13 A+7 D13 G13

Piano
4-FEEL AS ES

Bass
4-FEEL WALK COL GUITAR

Drums
4-FEEL

15 25 26 27 28 29 30 31 32

33

Solo Vocal

I DON'T STAY OUT LATE DON'T CARE TO GO I'M HOME ABOUT EIGHT JUST ME AND MY RA-DI-O AIN'T MIS-BE-HAVIN' I'M SA-UN' MY LOVE FOR YOU

SXS
1st Alto
2nd Alto
1st Tenor
2nd Tenor
Baritone

TPTS
1st
2nd
3rd
4th

TBNS
1st
2nd
3rd
4th

Guitar

Piano

Bass

Drums

33 34 35 36 37 38 39 40

41

Solo Vocal

SXS
1st Alto
2nd Alto
1st Tenor
2nd Tenor
Baritone

TPTS
1st
2nd
3rd
4th

TBNS
1st
2nd
3rd
4th

Guitar

Piano

Bass

Drums

15 41 42 43 44 45 46 47 48

AIN'T MISBEHAVIN' - 4

49

Solo Vocal

SXS

1st Alto

2nd Alto

1st Tenor

2nd Tenor

Baritone

TPTS

1st

2nd

3rd

4th

TBNS

1st

2nd

3rd

4th

Guitar

Piano

Bass

Drums

49

50

51

52

53

54

55

56

51

Solo Vocal

SXS

1st Alto

2nd Alto

1st Tenor

2nd Tenor

Baritone

TPTS

1st

2nd

3rd

4th

TBNS

1st

2nd

3rd

4th

Guitar

Piano

Bass

Drums

15

51

50

51

60

61

62

63

64

F#m7 F# G#m9 G# F# F#m9 Bbm9 Eb13(#11) F#m9 D+7(#9) G13 C13(b9) Dbm9 Em7(b6) A7 ALT

(SOLO-CONT'D)

END SOLO

FILL

AIN'T MISBEHAVIN' - 5

Solo Vocal (65)

SXS 1st Alto, 2nd Alto, 1st Tenor, 2nd Tenor, Baritone

TPTS 1st, 2nd, 3rd, 4th

TBNS 1st, 2nd, 3rd, 4th

Guitar: *Bbmaj9/C, Dbmaj9/C, Bbmaj9/C, Cm10/9, Dmi11, Bbm9, Bbmaj9, Eb13(#11), Fmaj9, D+7(#9), G13(#11), C7(b9), Bb13sus, D13sus, Dmi11, Bb13(#11), Am11*

Piano: *ASIS, CRESC*

Bass: *ASIS, CRESC, CHORDS CUED*

Drums: *mf, CRESC*

65 66 67 68 69 70 71 72

Solo Vocal (73)

LIKE JACK HOB-NER IN THE COR-NER DON'T GO NO WHERE WHAT DO'S CARE YOUR KIS-SES ARE WORTH WAIT-ING FOR BE - LIEVE ME

SXS 1st Alto, 2nd Alto, 1st Tenor, 2nd Tenor, Baritone

TPTS 1st, 2nd, 3rd, 4th

TBNS 1st, 2nd, 3rd, 4th

Guitar: *Am9, G13(#11), C6/9, A+7(#9), Gmaj7, E+7(#11), Am9, D13, G13, A+7, D13, G13*

Piano: *mf, CRESC*

Bass: *mf, CRESC*

Drums: *mf*

73 74 75 76 77 78 79 80

AIN'T MISBEHAVIN' - 6

81

Solo Vocal: *mf* I DON'T STAY OUT LATE DON'T CARE TO GO I'M HOME ABOUT EIGHT JUST ME AND MY RA-DI-O AIN'T MIS-BE-HAV-IN' I'M SAV-IN' MY LOVE FOR YOU

SXS: 1st Alto, 2nd Alto, 1st Tenor, 2nd Tenor, Baritone

TPTS: 1st, 2nd, 3rd, 4th

TBNS: 1st, 2nd, 3rd, 4th

Guitar: 2-FEEL, Cmaj9, C#o, Dm7, Ebo, Cadd2/E, G9(b9), Fmaj9, B13, Bb7, Cmaj9, Eb13(#11), Dm9, G13, Em7(b9), A7 ALT

Piano: 2-FEEL

Bass: 2-FEEL

Drums: 2-FEEL

81 82 83 84 85 86 87 88

89

Solo Vocal: *f* I'M SAV-IN' MY LOVE FOR YOU THAT'S WHAT I'M GOON-NA DO AIN'T MIS-BE-HAV-IN' I'M SAV-IN' MY LOVE FOR YOU

SXS: 1st Alto, 2nd Alto, 1st Tenor, 2nd Tenor, Baritone

TPTS: 1st, 2nd, 3rd, 4th

TBNS: 1st, 2nd, 3rd, 4th

Guitar: *f* D13, F13, F13 E13(b9), Eb13, D13, C13(#11)

Piano: *f*

Bass: *f*

Drums: *f* SHUFFLE HARD, FLE TOM, FLL

15 89 90 91 92 93 94 95 96

Ain't Misbehavin'

1ST E^b ALTO SAX

by Fats Waller, Harry Brooks,
& Andy Razaf
arranged by Jeff Jarvis

MODERATE SWING $\text{♩} = 126$ ($\text{♩} = \text{♩}^3 \text{♩}$)

1ST E^b ALTO SAX P.2

AIN'T MISBEHAVIN'

Ain't Misbehavin'

by Fats Waller, Harry Brooks,
& Andy Razaf
arranged by Jeff Jarvis

2ND Eb ALTO SAX

MODERATE SWING $\text{♩} = 126$ ($\text{♩} = \overset{3}{\text{♩}}$)

9

2

25

33

41

5

2ND Eb ALTO SAX P.2

AIN'T MISBEHAVIN'

Handwritten musical score for 2nd Eb Alto Saxophone, Part 2 of 'Ain't Misbehavin'.

Key features of the score include:

- Measure numbers 49, 57, 65, 73, 81, and 89 circled in the original manuscript.
- Dynamic markings: *f*, *mf*, *f*, *mf*, *f*, *mf*, *f*, *mf*, *f*.
- Performance instructions: *CRES.* (Crescendo).
- Articulation: Accents, slurs, and breath marks.
- Figural bass: Triplet markings (3) and a '2' marking.

SOLO B \flat TENOR SAX
(SUBSTITUTE FOR
SOLO VOCAL)

Ain't Misbehavin'

by Fats Waller, Harry Brooks,
& Andy Razaf
arranged by Jeff Jarvis

MODERATE SWING $\text{♩} = 126$ ($\text{♩} = \text{♩}^3 \text{♩}$)

8

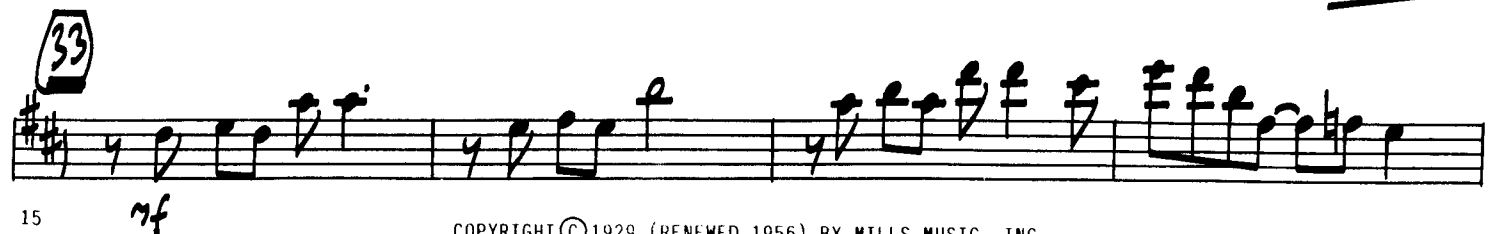
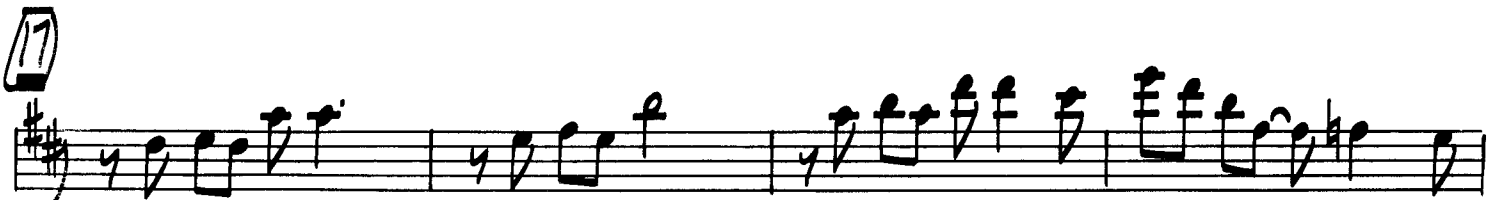
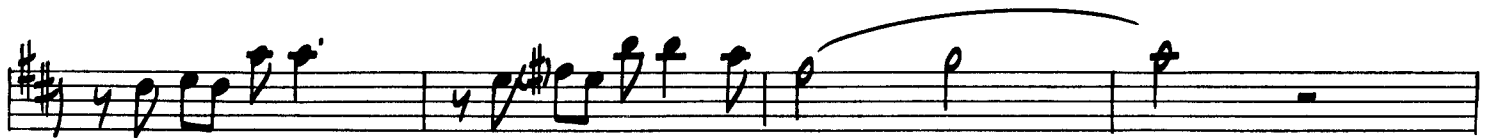

SOLO B \flat TENOR SAX P. 2

AIN'T MISBEHAVIN'

SOLO VOCAL

Ain't Misbehavin'

(SUBSTITUTE SOLO B^{\flat} TENOR SAX
PART PROVIDED ON REVERSE SIDE)

by Fats Waller, Harry Brooks,
& Andy Razaf
arranged by Jeff Jarvis

MODERATE SWING $\text{♩} = 126$ ($\text{♩} = \text{♩}^{\text{3}} \text{♩}$)

8

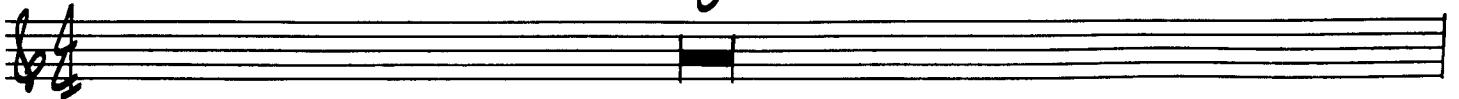

9

mf NO ONE TO TALK TO ALL BY MY-SELF NO ONE TO WALK WITH BUT I'M HAPPY ON THE SHELF

AIN'T MIS-BE-HA-VIN' I'M SAV-IN' MY LOVE FOR YOU _____

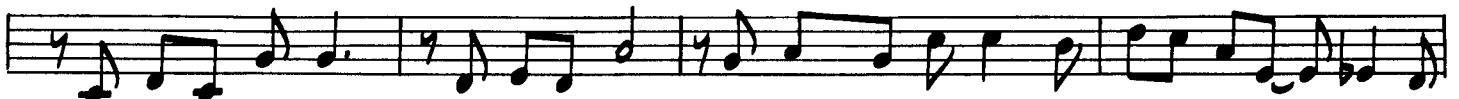

I KNOW FOR CER-TAIN THE ONE I LOVE I'M THROUGH WITH FLIRT-IN' IT'S JUST YOU I'M THINK-IN' OF

AIN'T MIS-BE-HA-VIN' I'M SAV-IN' MY LOVE FOR YOU _____

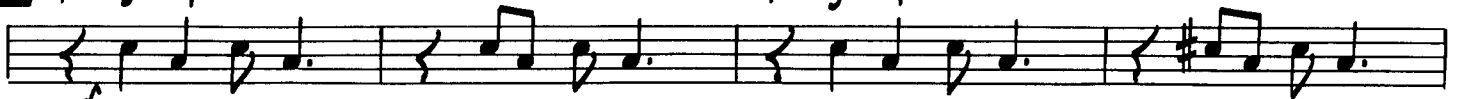

LIKE JACK HOB-NER IN THE COR-NER DON'T GO NO-WHERE WHAT DO I CARE

YOUR KIS-SES ARE WORTH WAIT-ING FOR BE - LIEVE ME

33

mf I DON'T STAY OUT LATE DON'T CARE TO GO I'M HOME A-BOUT EIGHT JUST ME AND MY RA - DI - O

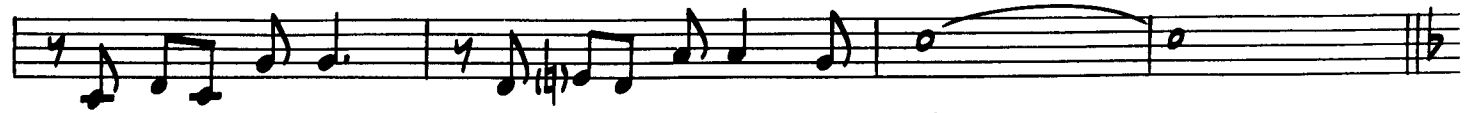

AIN'T MIS-BE-HA-VIN' I'M SA-VIN' MY LOVE FOR YOU _____ .

(41) PNO. SOLO 8 (49) 8

(57) BAND 8 (65) 8

LIKE JACK HOR-NER IN THE COR-NER DON'T GO NO-WHERE WHAT DO I CARE

YOUR KIS-SÉS ARE WORTHWAIT-ING FOR BE-LIEVE ME

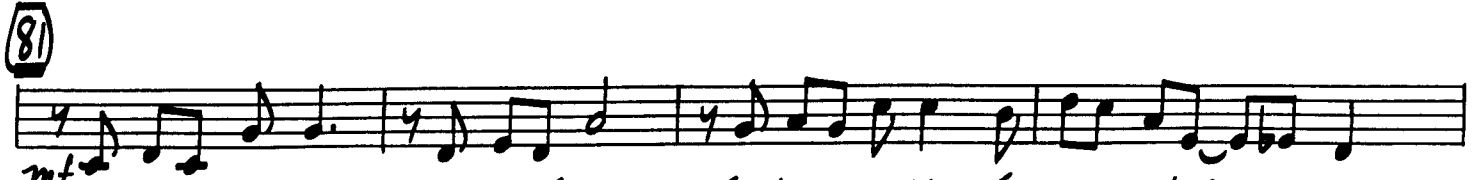

I DON'T STAY OUT LATE DON'T CARE TO GO I'M HOME A-BOUT EIGHT JUST ME AND MY RA-DI-O

(89) AIN'T MIS-BE-HAV-IN' I'M SAV-IN' MY LOVE FOR YOU _____

I'M SAV-IN' MY LOVE FOR YOU _____ THAT'S WHAT I'M GON-NA DO _____

AIN'T MIS-BE-HAV-IN' I'M SAV-IN' MY LOVE FOR YOU _____ .

Ain't Misbehavin'

1ST B^b TENOR SAX

MODERATE SWING $\text{♩} = 126$ ($\text{♩} = \text{♩} \text{♩}$)

by Fats Waller, Harry Brooks,
& Andy Razaf
arranged by Jeff Jarvis

CRES

1ST Bb TENDR SAX P.2

AIN'T MISBEHAVIN'

49

57

65

73

81

89

2ND B♭ TENOR SAX

Ain't Misbehavin'

by Fats Waller, Harry Brooks,
& Andy Razaf
arranged by Jeff Jarvis

MODERATE SWING ♩=126 (♩ = $\overset{\overset{\text{r}}{\text{r}}}{\text{r}} \overset{\overset{\text{3}}{\text{3}}}{\text{3}} \overset{\overset{\text{r}}{\text{r}}}{\text{r}}$)

CRESC

2ND Bb TENOR SAX P.2

AIN'T MISBEHAVIN'

Ain't Misbehavin'

by Fats Waller, Harry Brooks,
& Andy Razaf
arranged by Jeff Jarvis

E♭ BARITONE SAX

MODERATE SWING ♩=126 (♩=♩³♩)

This is a handwritten musical score for the E♭ Baritone Saxophone part of the song "Ain't Misbehavin'". The score is written on ten staves, each with a treble clef and a key signature of two sharps (F# and C#). The music is in 4/4 time. The notation includes various rhythmic values such as quarter, eighth, and sixteenth notes, as well as rests. There are several dynamic markings: *mf* (mezzo-forte) appears at the beginning of the first staff and in the middle of the fourth staff; *f* (forte) appears in the fifth staff; *mf* appears in the sixth staff; and *f* appears in the seventh staff. A *CRES.* (crescendo) marking is present in the fourth staff. The score features several triplet markings (indicated by a '3' over a group of notes) and a quintuplet (indicated by a '5' over a group of notes). There are also some slurs and accents. Measure numbers 57, 65, 73, 81, and 89 are circled in the score. The piece concludes with a final sharp sign (#) at the end of the tenth staff.

Ain't Misbehavin'

1ST B♭ TRUMPET

MODERATE SWING ♩=126 (♩=♩³)

by Fats Waller, Harry Brooks
& Andy Razaf
arranged by Jeff Jarvis

1ST B♭ TRUMPET P.2

AIN'T MISBEHAVIN'

Ain't Misbehavin'

2ND B♭ TRUMPET

MODERATE SWING ♩=126 (♩=♩³♩)

by Fats Waller, Harry Brooks,
& Andy Razaf
arranged by Jeff Jarvis

2ND B♭ TRUMPET P.2

AIN'T MISBEHAVIN'

57

f

65

mf CRES.

LEAD

ENS

f

73

f

81

mf

89

mf f

3

f

Ain't Misbehavin'

3RD B♭ TRUMPET

MODERATE SWING

♩ = 126 (♩ = ♪ ♪)

by Fats Waller, Harry Brooks,
& Andy Razaf
arranged by Jeff Jarvis

3RD B♭ TRUMPET P. 2

AIN'T MISBEHAVIN'

57

f

65

mf CRESC.

f

73

81

mf

89

mf *f*

f

4TH B♭ TRUMPET

Ain't Misbehavin'

MODERATE SWING ♩ = 126 (♩ = $\overset{\sim}{\underset{\sim}{\text{♩}}}$)

by Fats Waller, Harry Brooks,
& Andy Razaf
arranged by Jeff Jarvis

4TH B♭ TRUMPET P.2

AIN'T MISBEHAVIN'

57

65

73

81

89

Ain't Misbehavin'

1ST TROMBONE

by Fats Waller, Harry Brooks,
& Andy Razif
arranged by Jeff Jarvis

MODERATE SWING ♩=126 (♩=♩♩)

1ST TROMBONE P.2

AIN'T MISBEHAVIN'

49

4

57

f

65

mf CRESL

73

mf

81

89

f

ff

Ain't Misbehavin'

2ND TROMBONE

by Fats Waller, Harry Brooks,
& Andy Razaf
arranged by Jeff Jarvis

MODERATE SWING ♩=126 (♩=♩³♩)

2ND TROMBONE P.2

AIN'T MISBEHAVIN'

49

4

57 *f* *sfz*

f

65

mf *CRESL*

73

mf

81 3 2

89 *mf* *f*

4

Ain't Misbehavin'

3RD TROMBONE

MODERATE SWING ♩=126 (♩=♩♩)

by Fats Waller, Harry Brooks,
& Andy Razif
arranged by Jeff Jarvis

3RD TROMBONE P.2

AIN'T MISBEHAVIN'

49

4

57

f

sfz

f

65

mf CRESL

f

73

81

3

2

89

mf

f

mf

f

2

4TH TROMBONE

Ain't Misbehavin'

by Fats Waller, Harry Brooks,
& Andy Razaf
arranged by Jeff Jarvis

MODERATE SWING $\text{♩} = 126$ ($\text{♩} = \text{♩} \text{♩}$)

4TH TROMBONE P.2

AIN'T MISBEHAVIN'

49

4

PIANO

Ain't Misbehavin'

by Fats Waller, Harry Brooks,
& Andy Razaf
arranged by Jeff Jarvis

MODERATE SWING $\text{♩} = 126$ (♩ = ♩) ³

AS IS

9 2-BEAT FEEL

CMA9 Dmi9 G9 CMA9 E+7 FMA9 Bb13

mf

CMA9 Eb7 Dmi7 G9 CMA9 Eb13 AbMA9 G+7(#9) G+7(b9)

17 CMA9 Dmi9 G9 CMA9 E+7 FMA9 Bb13(#11)

CMA9 Eb13(#11) Dmi11 G13 CMA9 F13(#11) CMA9 E+7(#b9)

25 4 FEEL AS IS >

33

41 SOLO

FMA7 F#0 Gmi9 G#0 F/A F+/A BbMA9 Eb13(#11) FMA7 D+7(#9)

G13 C13(b9) mf Ami9 Ab13 DbMA9 C+7(#9) 49 FMA7 F#0 Gmi9 G#0

F/A F+/A BbMA9 Eb13(#11) FMA9 D+7(#9) G13 C13(b9) DbMA9 END SOLO

Chord progression for measures 41-49. The notation includes various chords such as FMA7, F#0, Gmi9, G#0, F/A, F+/A, BbMA9, Eb13(#11), FMA7, D+7(#9), G13, C13(b9), Ami9, Ab13, DbMA9, C+7(#9), FMA7, F#0, Gmi9, G#0, F/A, F+/A, BbMA9, Eb13(#11), FMA9, D+7(#9), G13, C13(b9), DbMA9, and END SOLO. A dynamic marking of *mf* is present.

57 Dmi Dmi(MA7) Dmi7

D13(#11) Ab13(#11) G13(#11) Gb13(b9) Dmi11 G13(#11) C13sus C13(#11)

65 AS IS

mf CRESC

73

81 2-FEEL

A7ALT

89 D13

F13

Ain't Misbehavin'

by Fats Waller, Harry Brooks,
& Andy Razaf
arranged by Jeff Jarvis

BASS

MODERATE SWING $\text{♩} = 126$ ($\text{♩} = \text{♩} \text{♩}$)

Am¹¹ Bb¹³(#11) Am¹¹ Bb¹³(#11)

Gm⁹ C¹³(#11) F⁹SUS G¹³(#11)

9 2-BEAT FEEL

CMA⁹ Dm⁹ G⁹ CMA⁹ E⁷ FMA⁹ Bb¹³

mf

CMA⁹ Eb⁷ Dm⁷ G⁹ CMA⁹ Eb¹³ AbMA⁹ G⁷(#9) G⁷(b9)

17 CMA⁹ Dm⁹ G⁹ CMA⁹ E⁷ FMA⁹ Bb¹³(#11)

CMA⁹ Eb¹³(#11) Dm¹¹ G¹³ CMA⁹ F¹³(#11) CMA⁹ E⁷(#11)

25 4-FEEL (WALK)

Am⁹ Gb¹³(#11) F¹³ C⁶/D A⁷

GMA⁹ E⁷(#9) Am⁹ D¹³ G¹³ A⁷ D¹³ G¹³

33 CMA⁹ Dm⁹ G¹³ CMA⁹ E⁷ FMA⁹ Bb¹³(#11)

CMA⁹ Eb¹³ Dm⁹ G¹³(#11) CMA⁹ DbMA⁹/C

41 WALK!

FMA⁷ F#0 Gm⁹ G#0 F/A CRESC F+/A BbMA⁹ Eb¹³(#11)

15 *f* ==== *mf*

BASS P.2

AIN'T MISBEHAVIN'

Chords: FMA7, D+7(#9), G13, C13(b9), Am,9, Ab13, DbMA9, C+7(#9)

49 FMA7, F#0, Gm,9, G#0, F/A, F+/A, BbMA9, Eb13(#11)

Chords: FMA9, D+7(#9), G13, C13(b9), DbMA9, Dm17(b9), G7 ALT

57

65 AS IS, Dm11, Bbm,9, BbMA9, Eb13(#11)

mf FMA9, CRESC D+7(#11), G13(#11), C7(#11), Bb13sus, D13sus, f

73 Am,9, Gb13(#11), F13, C6/0, A+7(#9)

GMA9, E+7(#9), Am,9, D13, G13, A+7, D13, G13, 81 2-FEEL, CMA9, C#0

Dm,7, Ebo, CADD2/E, Gb9(b9), FMA9, Bb13(#11), Bb7, CMA9, Eb13(#11), Dm,9, G13

Em,7(b9), A7 ALT, 89 D13, F13

2

Ain't Misbehavin'

DRUMS

MODERATE SWING $\text{♩} = 126$ ($\text{♩} = \text{♩} \text{♩}$)

by Fats Waller, Harry Brooks,
& Andy Razaf
arranged by Jeff Jarvis

9 2-BEAT FEEL

17

25 4-FEEL

33

41 SWING HARD!

(49)

(57)

(65)

mf CRESC

(73)

mf

(89)

f SHUFFLE (HARD)
FLR TOM
